KARIBAN

REFERENCE : K478

SIZES : XS_S_M_L_XL_XXL_3XL_4XL

COMPOSITION :

Main fabric : Brushed cotton / polyester fleece 80/20 - 280 80% cotton / 20%polyester

WEIGHT :

Main fabric : 280 gsm

ARTICLE WEIGHT :

425 gr/pc

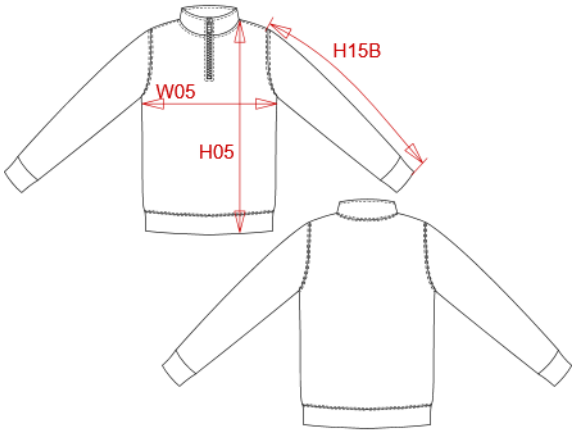

DESCRIPTION

Français : Sweat-shirt col zippé

English : Zipped neck sweatshirt

Nederlands : Sweater met ritshals

Deutsch : Sweatshirt 1/4-Zip

Español : Sudadera con cuello con cremallera

Italiano : Felpa collo con zip

Português : Sweatshirt com decote com fecho

MEASUREMENT

Description	XS	S	M	L	XL	XXL	3XL	4XL		
H05 Hauteur totale avec BC / Total height with rib	69	71	73	75	77	79	81	83		
W05 1/2 largeur poitrine à 1.5cm de l'emmanchure / 1/2 chest width at 1.5 cm below armhole	49	52	55	58	61	64	67	70		
H15B Longueur manche avec poignet / Sleeve length with cuff	59	60,50	62	63,50	65	66,50	68	69,50		

CARE LABEL

PACKING

Box	20 pcs / box XS-M => L:60cm W:40cm H:cm GW:kg NW:kg L-4XL => L:60cm W:40cm H:cm GW:kg NW:kg

COLORS	PANTONE SERIGRAPHIE
White	White
Black	Black
Navy	433C
Dark grey	447C
Oxford grey	Based on Cool gray 7C
Red	200C
Light royal blue	653C
Yellow	1235C
Orange	1585C
Forest green	5605C
Wine	504C